

<b>PROJECT:</b> UCW3500 SSG CW W/ TRIPLE		<b>DRAWN BY:</b> TAS		<b>NO.</b>		<b>DATE</b>		<b>REVISIONS</b>	
<b>LOCATION:</b>		<b>DATE:</b> 10/16/23		<b>NO.</b>		<b>DATE</b>		<b>BY</b>	
<b>ARCHITECT:</b>		<b>GENERAL NOTES:</b>							
<b>CONTRACTOR:</b>		1) Contractor to verify all dimensions in the field. All framing will be manufactured to the dimensions indicated unless otherwise noted. 2) Architect to review all conditions for compliance to contract documents and, if required, provide correct details and/or dimensions to ensure proper coordination. 3) Drawings marked "approved" or "approved as noted" shall be interpreted as an accurate condition of job requirements and such approval shall authorize release to fabrication. 4) Fremaraq shall not be responsible for any errors and/or work that occurs from the use of these drawings by other trades.							

**Fremaraq**  
**INNOVATIONS**  
 1101 NORTH MILL STREET    PH: (715) 842-6842  
 MERRILL, WISCONSIN 54452  
 WWW.FREMARQINNOVATIONS.COM

**JOB NUMBER**  
**SHEET TITLE**  
 ELEVATION SHEET  
**DRAWING SCALE**  
 11x17 = 6" = 1'-0"  
 22x34 = 12" = 1'-0"  
**DRAWING NO.**  
 E01

A D01 VISION HORIZONTAL

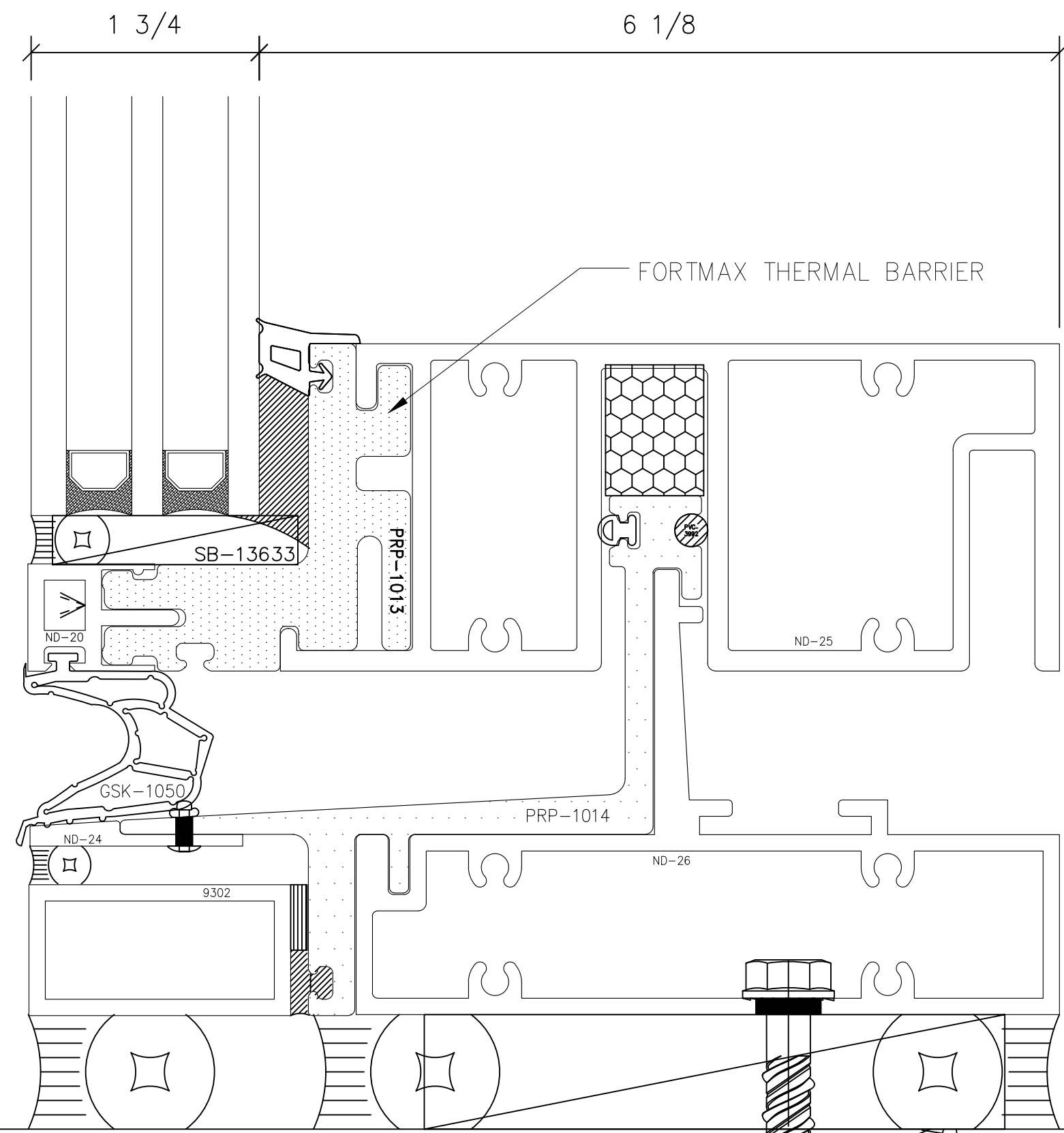
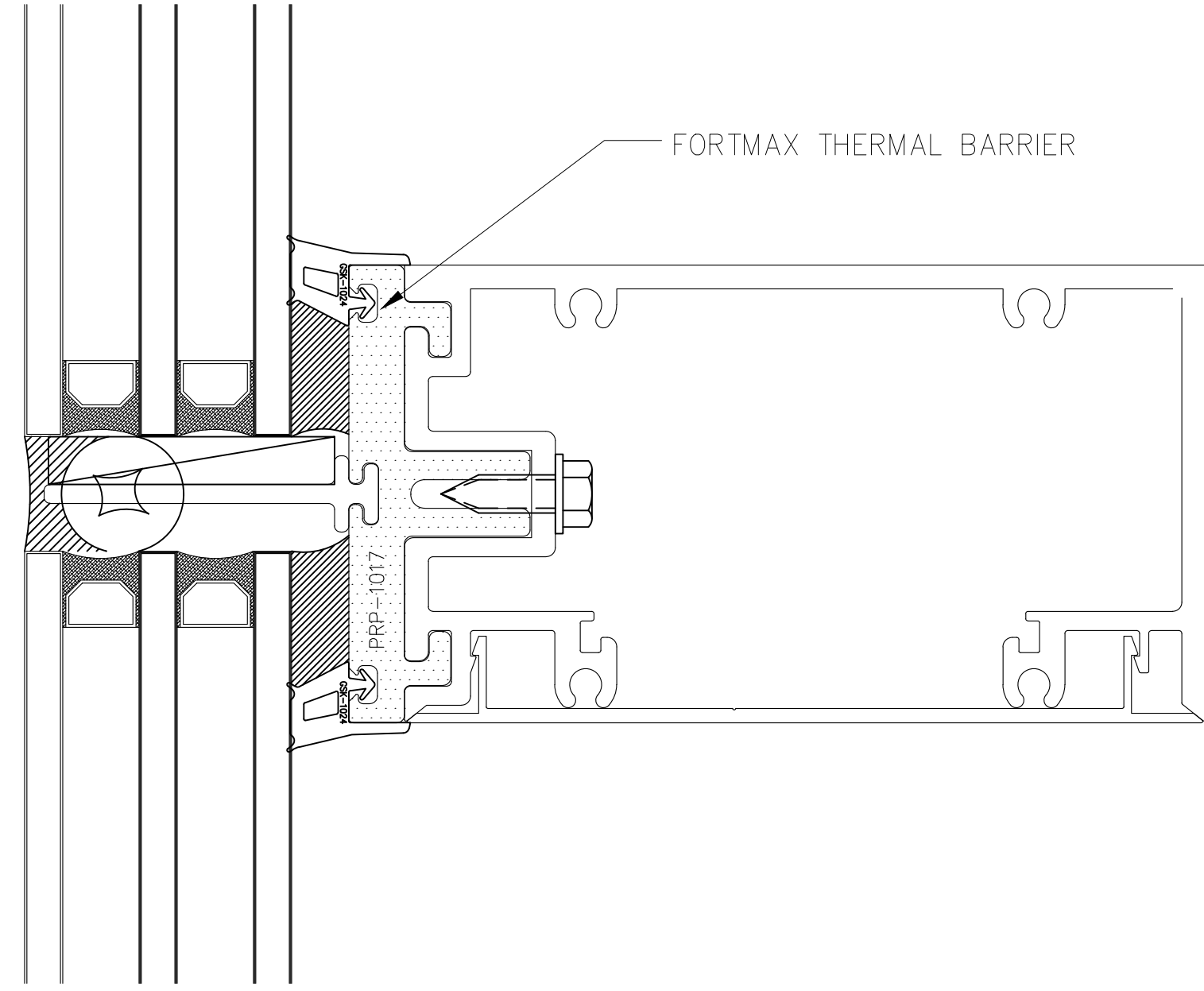

B D01 STARTER ANCHORAGE

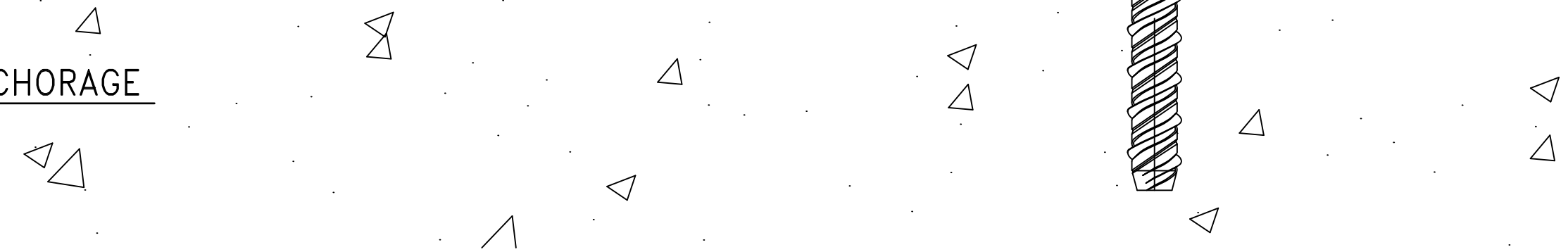

C D01 SHADOW BOX HORIZONTAL

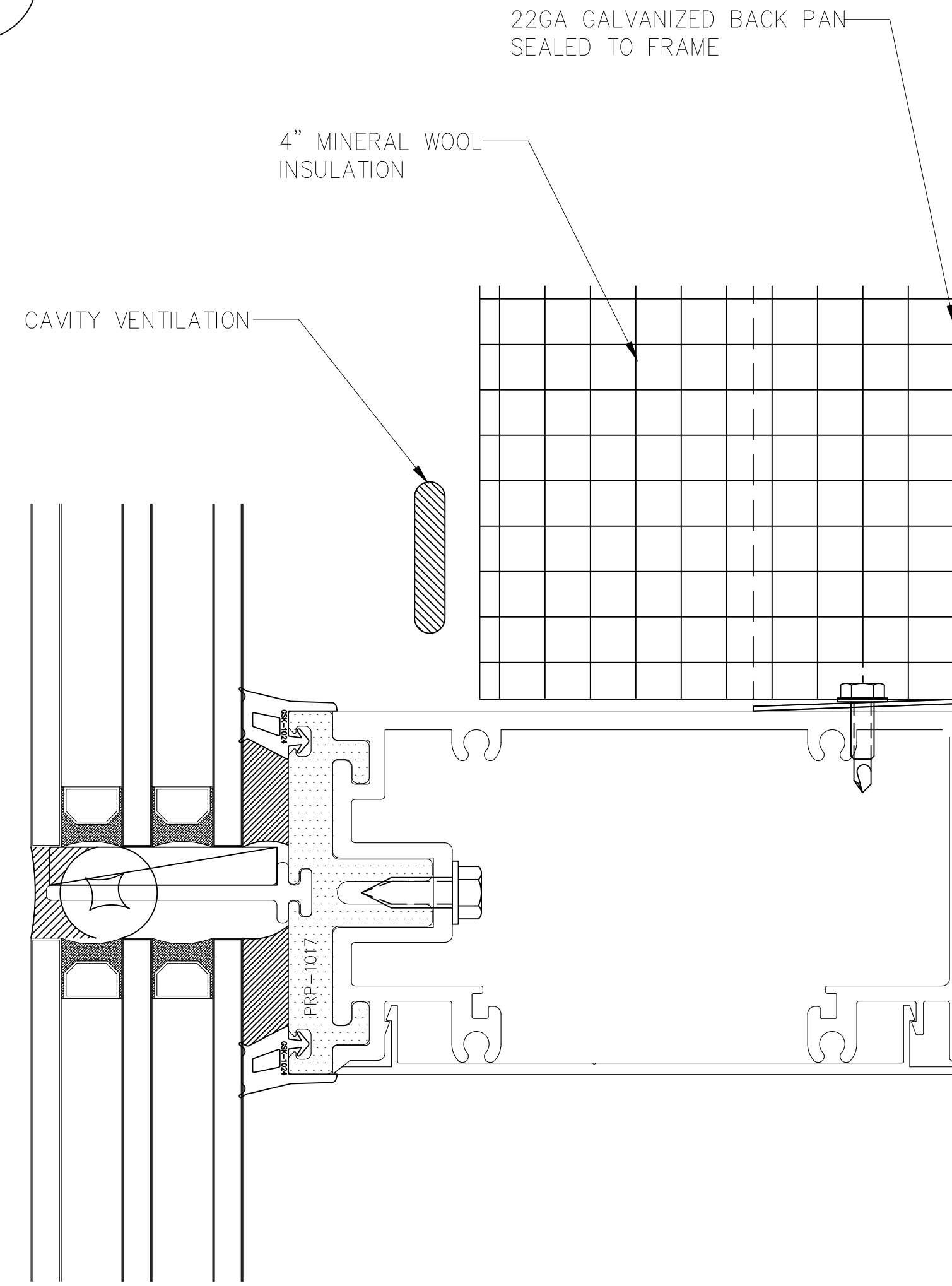

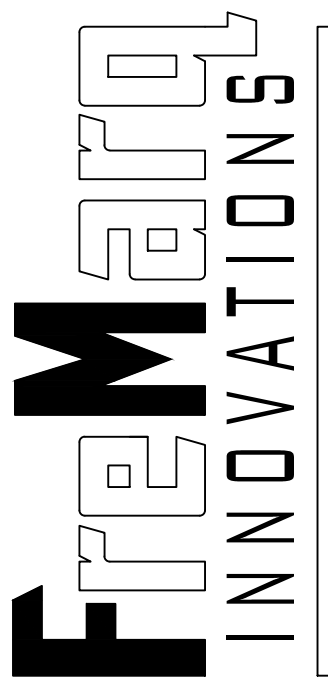
PROJECT:	UCW3500 SSG CW W/ TRIPLE			
	LOCATION:	ARCHITECT:	CONTRACTOR:	
				
1101 NORTH MILL STREET    PH: (715) 842-6842 MERRILL, WISCONSIN 54452 WWW.FREMARAINNOVATIONS.COM				
JOB NUMBER				
SHEET TITLE DETAIL SHEET				
DRAWING SCALE 11x17 = 6" = 1'-0" 22x34 = 12" = 1'-0"				
DRAWING NO. D01				
DRAWN BY:	TAF	NO.	DATE	BY
DATE: 10/16/23				
GENERAL NOTES: 1) Contractor to verify all dimensions in the field. All framing will be manufactured to the dimensions indicated unless otherwise noted. 2) Architect to review all conditions for compliance to contract documents and, if required, provide correct details and/or dimensions to ensure proper coordination. 3) Drawings marked 'approved' or 'approved as noted' shall be interpreted as an accurate condition of job requirements and such approval shall authorize release to fabrication. 4) Fremara shall not be responsible for any errors and/or work that occurs from the use of these drawings by other trades.				

D D02 HORIZONTAL STACK

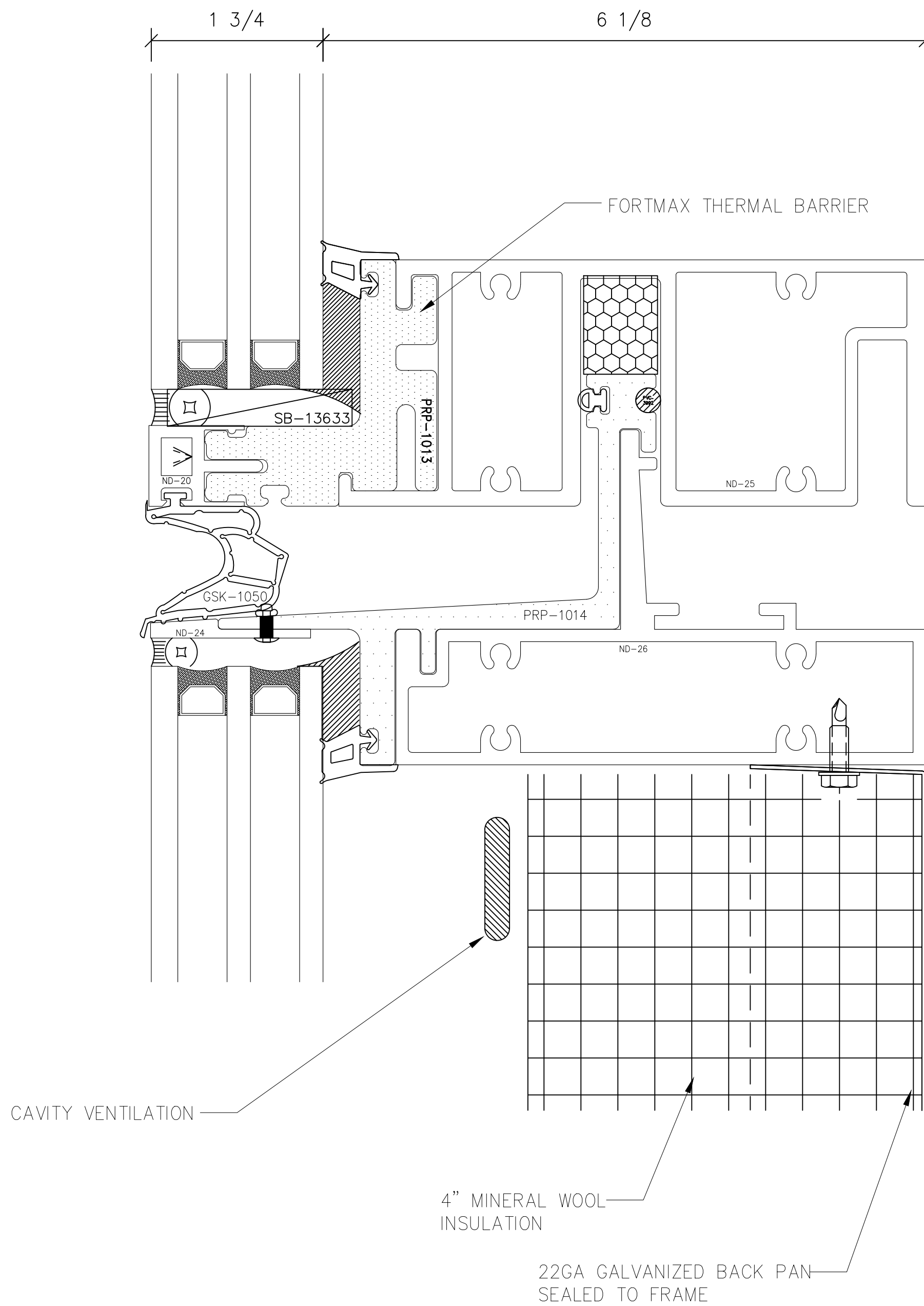

E D02 VERTICAL @ VISION

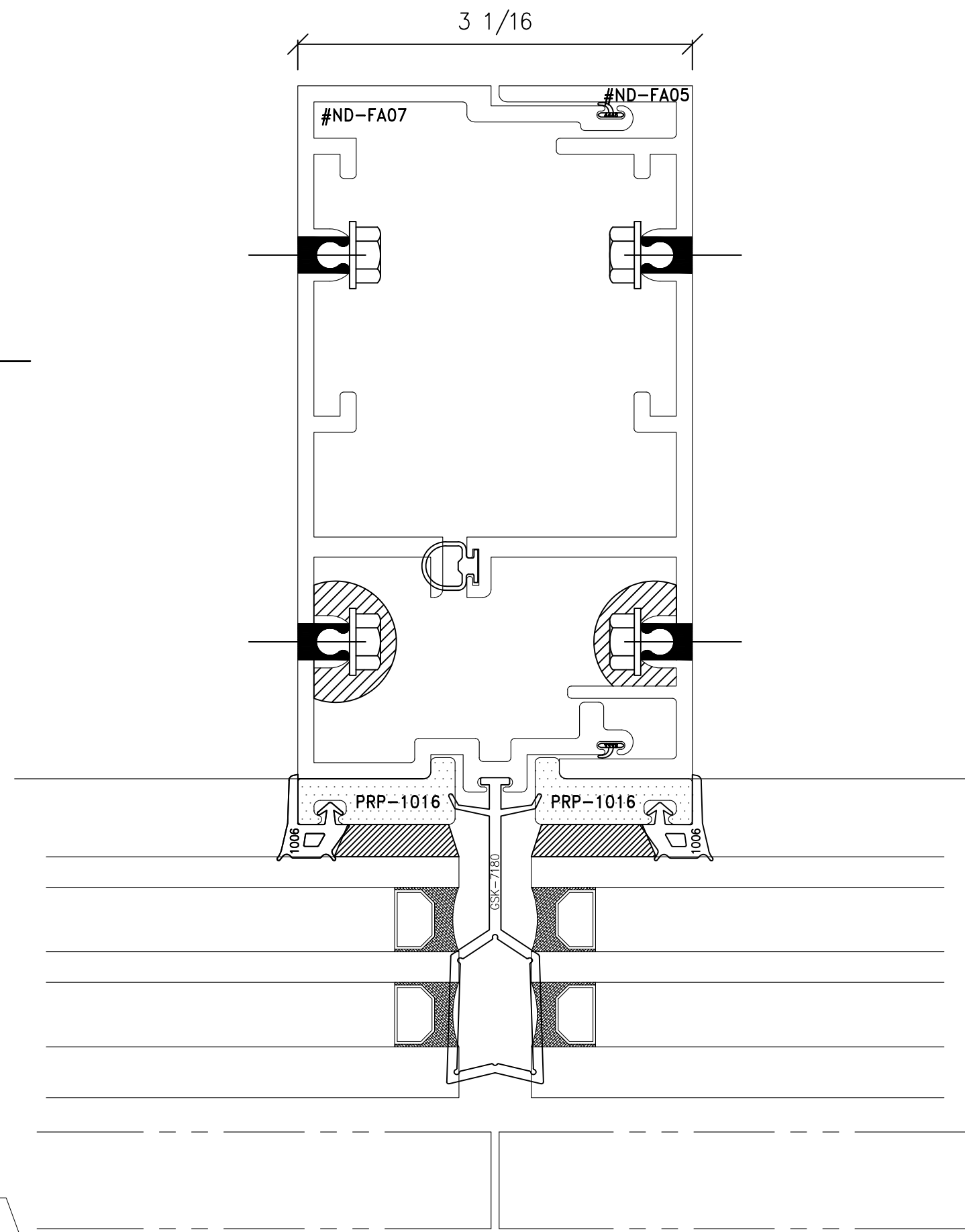

F D02 VERTICAL @ SHADOW BOX

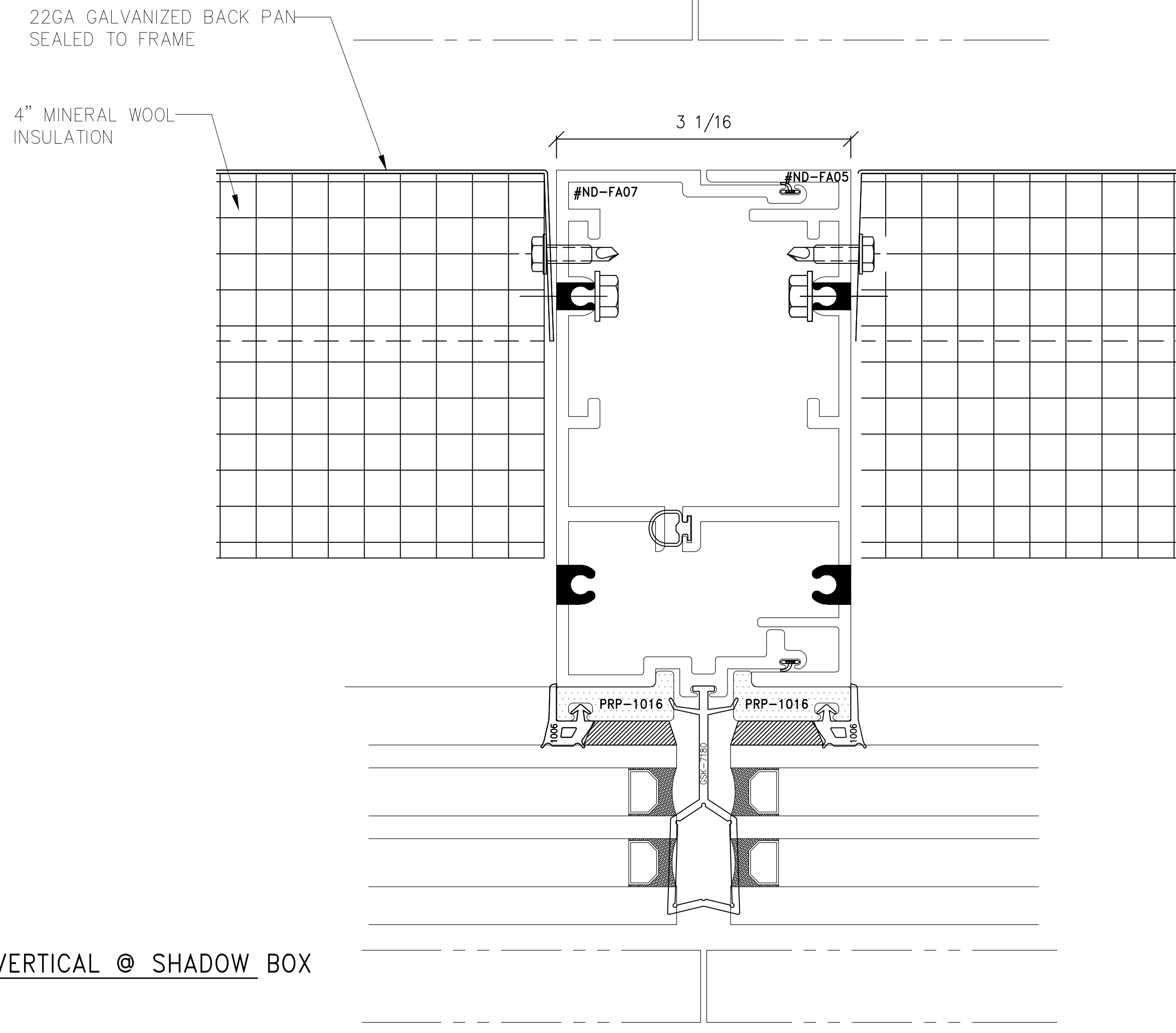

PROJECT:	UCW3500 SSG CW W/ TRIPLE			
	LOCATION:			
ARCHITECT:				
CONTRACTOR:				
DRAWN BY:	TAF	NO.	DATE	BY
DATE:	10/16/23			
GENERAL NOTES:				
1) Contractor to verify all dimensions in the field. All framing will be manufactured to the dimensions indicated unless otherwise noted.				
2) Architect to review all conditions for compliance to contract documents and, if required, provide correct details and/or dimensions to ensure proper coordination.				
3) Drawings marked "approved" or "approved as noted" shall be interpreted as an accurate condition of job requirements and such approval shall authorize release to fabrication.				
4) Fremara shall not be responsible for any errors and/or work that occurs from the use of these drawings by other trades.				
		1101 NORTH MILL STREET MERRILL, WISCONSIN 54452 WWW.FREMARAINNOVATIONS.COM		
JOB NUMBER				
SHEET TITLE DETAIL SHEET				
DRAWING SCALE 11x17 = 6" = 1'-0" 22x34 = 12" = 1'-0"				
DRAWING NO. D02				

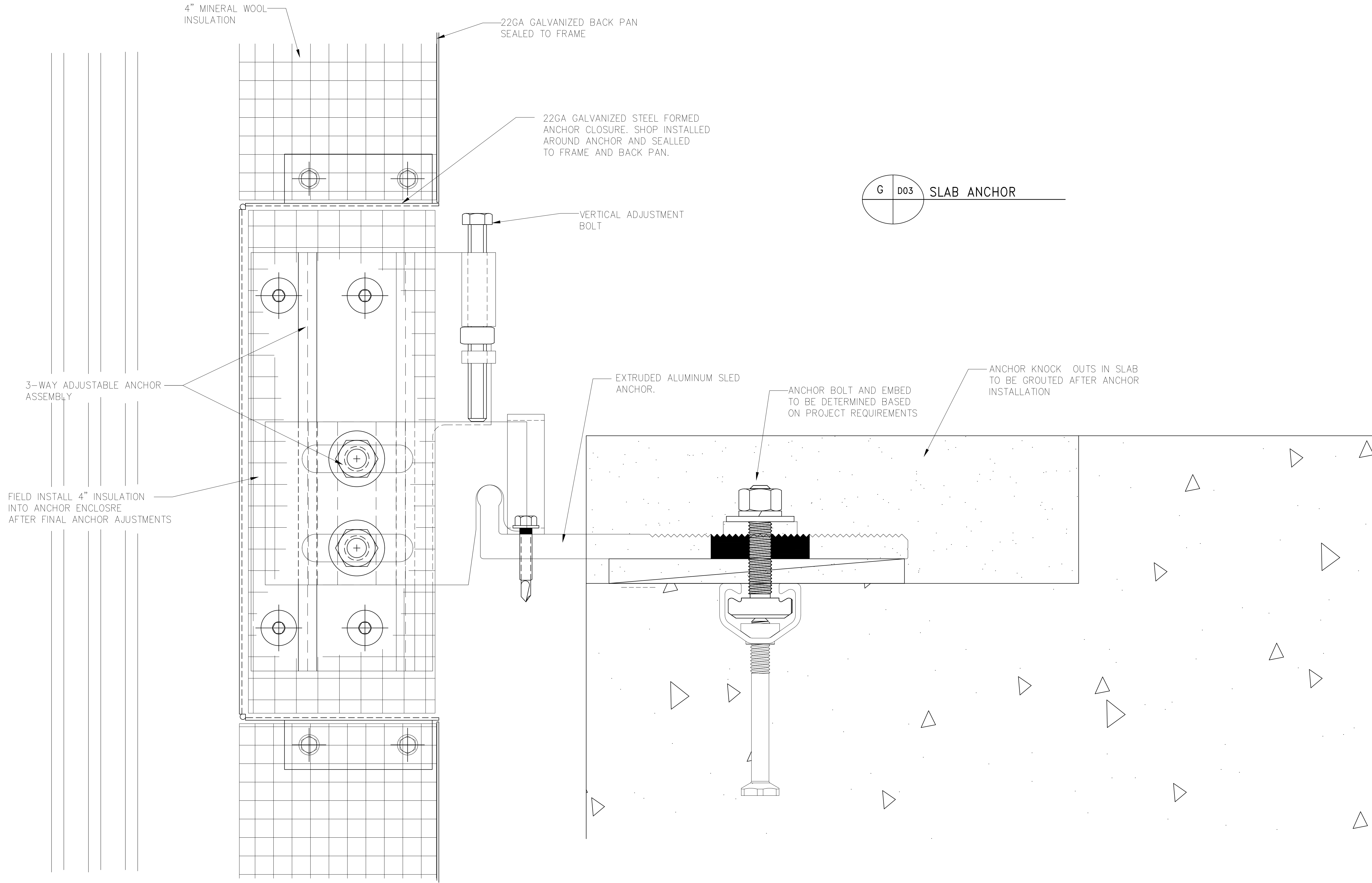

G D03 SLAB ANCHOR

PROJECT:		UCW3500 SSG CW W/ TRIPLE	
LOCATION:			
ARCHITECT:			
CONTRACTOR:			
DRAWN BY:		TAF	
DATE:		10/16/23	
NO.		DATE	
BY		REVISIONS	
<p><b>GENERAL NOTES:</b></p> <p>1) Contractor to verify all dimensions in the field. All framing will be manufactured to the dimensions indicated unless otherwise noted.</p> <p>2) Architect to review all conditions for compliance to contract documents and, if required, provide correct details and/or dimensions to ensure proper coordination.</p> <p>3) Drawings marked "approved" or "approved as noted" shall be interpreted as an accurate condition of job requirements and such approval shall authorize release to fabrication.</p> <p>4) Fremaraq shall not be responsible for any errors and/or work that occurs from the use of these drawings by other trades.</p>			

**Fremaraq**  
**INNOVATIONS**  
 1101 NORTH MILL STREET  
 MERRILL, WISCONSIN 54452  
 PE: (715) 842-6842  
 WWW.FREMARQINNOVATIONS.COM

JOB NUMBER

SHEET TITLE  
**DETAIL SHEET**

DRAWING SCALE  
 11x17 = 6" = 1'-0"  
 22x34 = 12" = 1'-0"

DRAWING NO.  
**D03**

4" MINERAL WOOL INSULATION

3-WAY ADJUSTABLE ANCHOR ASSEMBLY

FIELD INSTALL 4" INSULATION INTO ANCHOR ENCLOSRE AFTER FINAL ANCHOR AJUSTMENTS

22GA GALVANIZED STEEL FORMED ANCHOR CLOSURE. SHOP INSTALLED AROUND ANCHOR AND SEALED TO FRAME AND BACK PAN.

H D04 SLAB ANCHOR PLAN VIEW

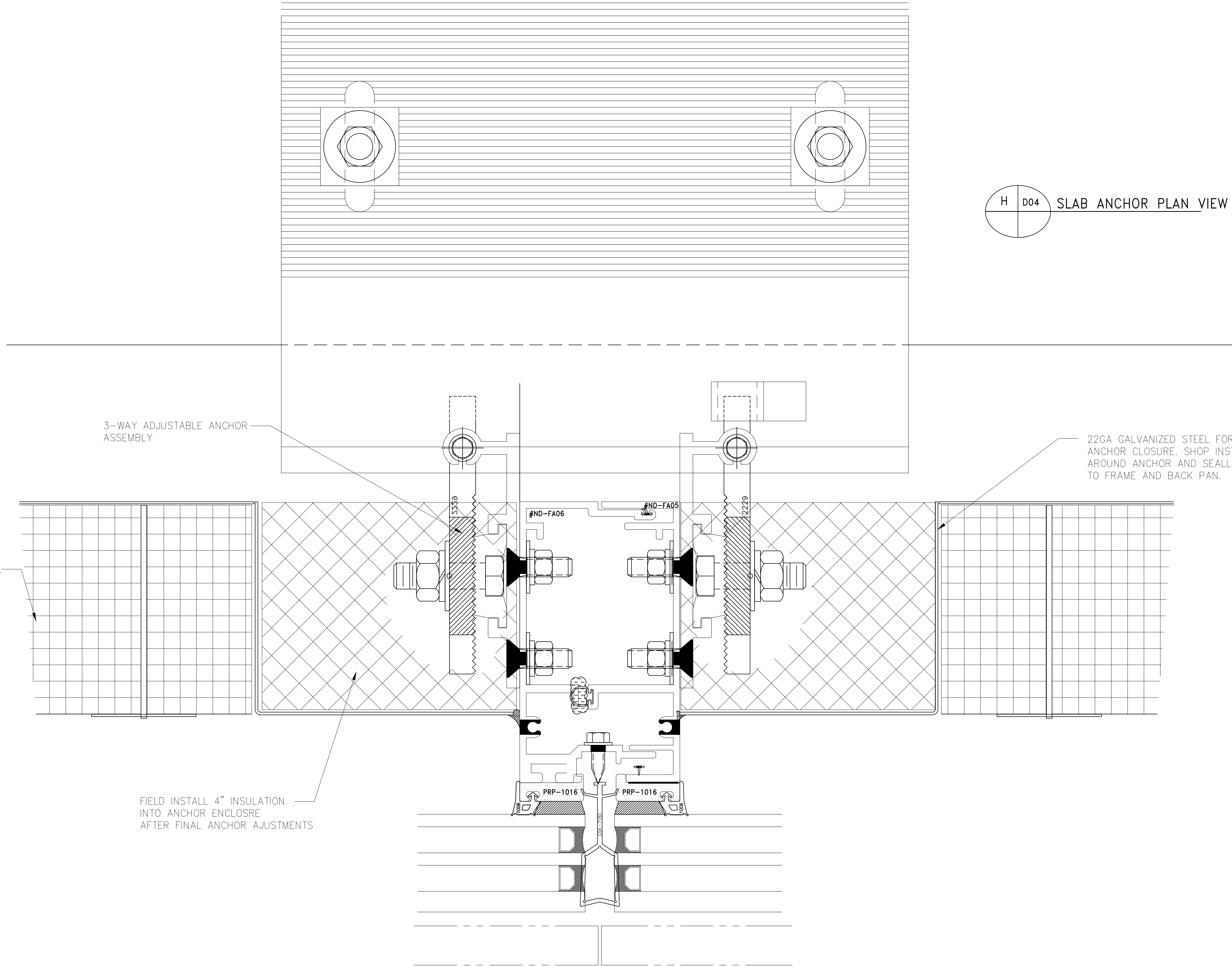

PROJECT:

UCW3500 SSG CW W/ TRIPLE

LOCATION:

ARCHITECT:

CONTRACTOR:

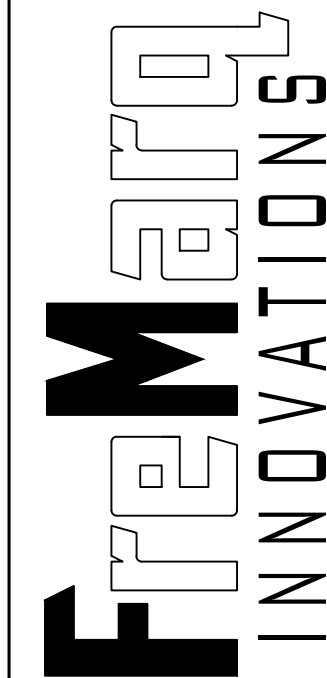

1101 NORTH MILL STREET  
MERRILL, WISCONSIN 54452  
WWW.FREMARAINNOVATIONS.COM

JOB NUMBER

SHEET TITLE  
DETAIL SHEET

DRAWING SCALE  
11x17 = 6" = 1'-0"  
22x34 = 12" = 1'-0"

DRAWING NO.  
D04

DRAWN BY: TAF

DATE: 10/16/23

NO.

DATE

BY

REVISIONS

GENERAL NOTES:

- 1) Contractor to verify all dimensions in the field. All framing will be manufactured to the dimensions indicated unless otherwise noted.
- 2) Architect to review all conditions for compliance to contract documents and, if required, provide correct details and/or dimensions to ensure proper coordination.
- 3) Drawings marked "approved" or "approved as noted" shall be interpreted as an accurate condition of job requirements and such approval shall authorize release to fabrication.
- 4) Fremara shall not be responsible for any errors and/or work that occurs from the use of these drawings by other trades.

J D05 VENT HEAD

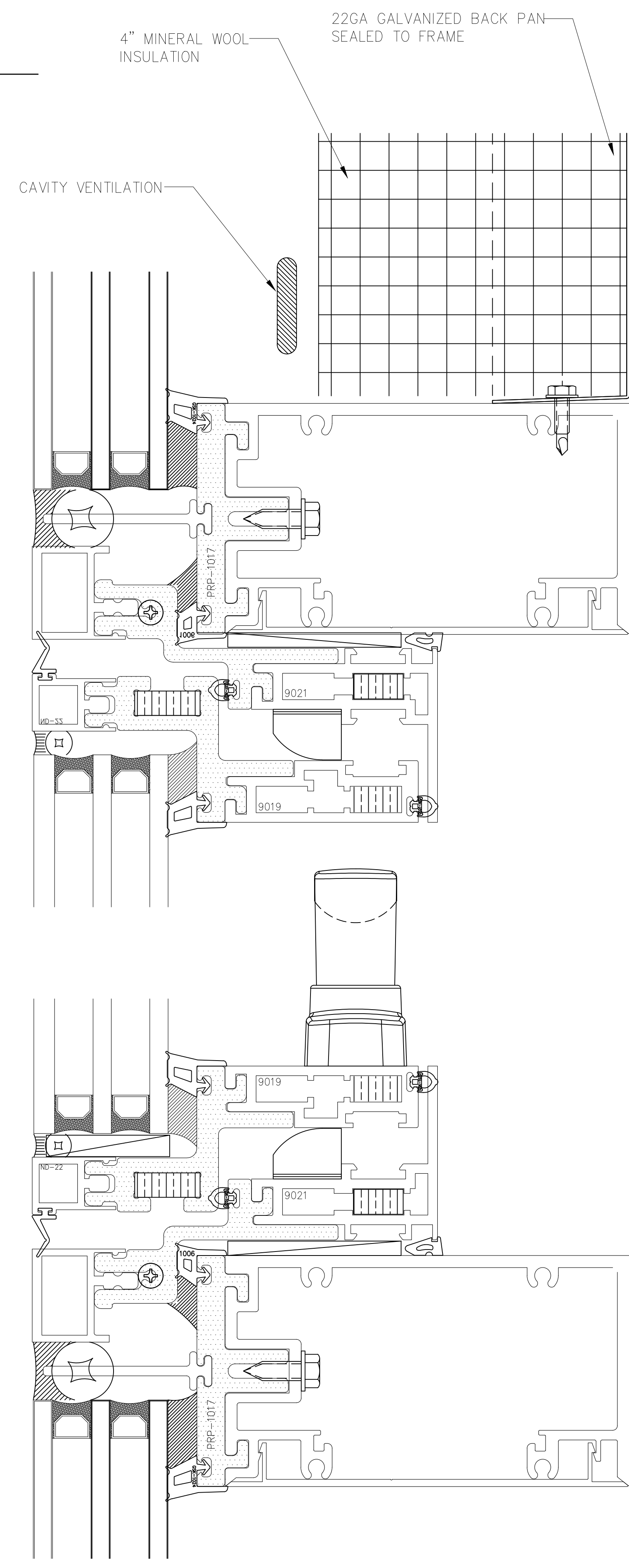

L D05 VENT JAMB

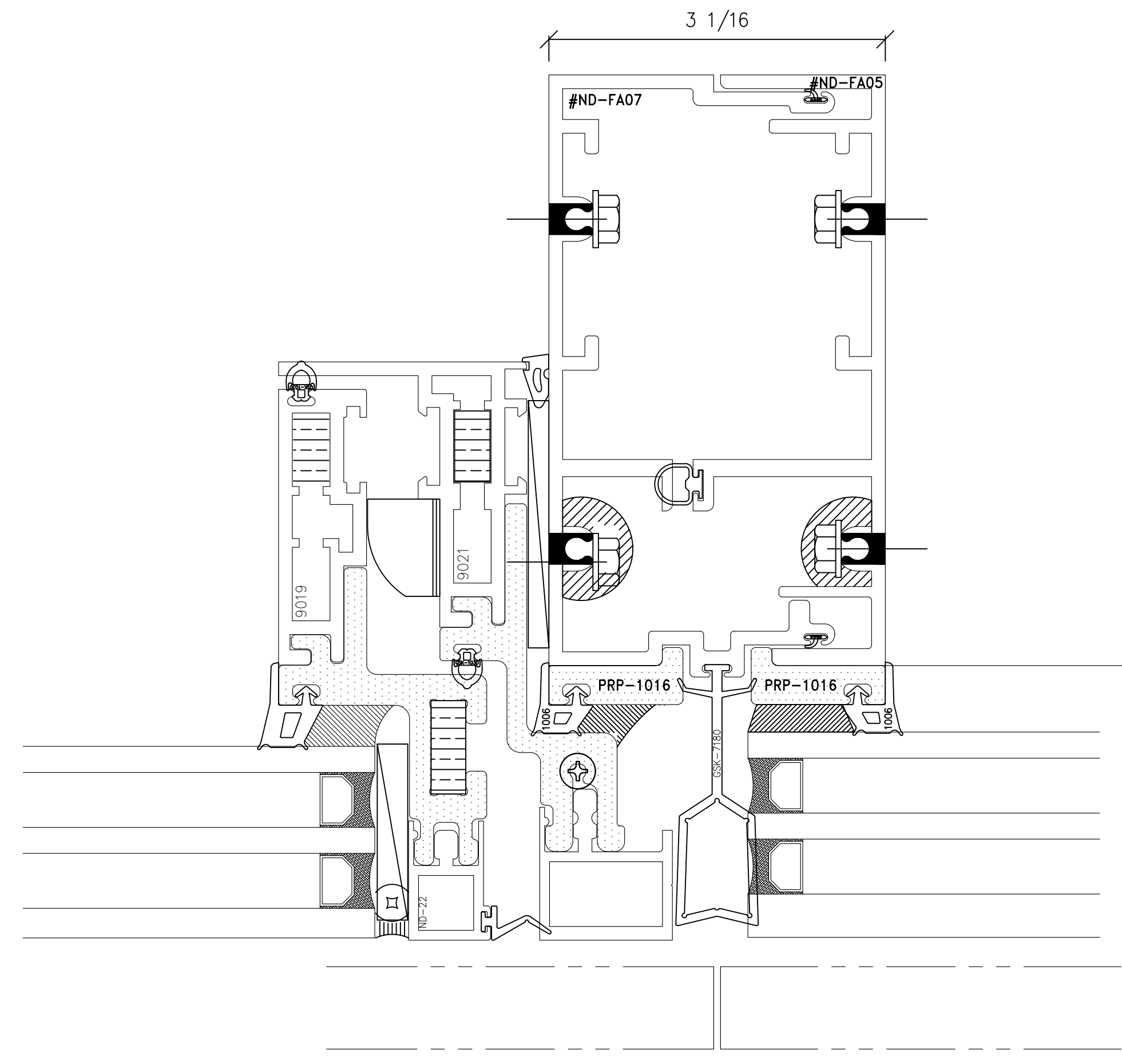

K D05 VENT SILL

PROJECT:		UCW3500 SSG CW W/ TRIPLE	
LOCATION:			
ARCHITECT:			
CONTRACTOR:			
DRAWN BY: TAF		DATE: 10/16/23	
NO.		REVISIONS	
NO.		DATE	
BY			
<p><b>GENERAL NOTES:</b></p> <p>1) Contractor to verify all dimensions in the field. All framing will be manufactured to the dimensions indicated unless otherwise noted.</p> <p>2) Architect to review all conditions for compliance to contract documents and, if required, provide correct details and/or dimensions to ensure proper coordination.</p> <p>3) Drawings marked 'approved' or 'approved as noted' shall be interpreted as an accurate condition of job requirements and such approval shall authorize release to fabrication.</p> <p>4) FreeMarq shall not be responsible for any errors and/or work that occurs from the use of these drawings by other trades.</p>			

**FreeMarq**  
**INNOVATIONS**  
 1101 NORTH MILL STREET PE: (715) 842-6842  
 MERRILL, WISCONSIN 54452  
 WWW.FREEMARQINNOVATIONS.COM

JOB NUMBER

SHEET TITLE  
**DETAIL SHEET**

DRAWING SCALE  
 11x17 = 6" = 1'-0"  
 22x34 = 12" = 1'-0"

DRAWING NO.  
**D05**